I-Dream
Inclusive Development Research Association for Mankind

Science, Technology and Sharing

과학기술과 나눔정신

28.07.2017

Kevin Kyeong-il CHOI

Today's questions in the World

- Terrorisms in Europe 테러리즘
  - Paris, Nice in France, Munich in Germany, Brussels in Belgium, London in UK, …
- Economic Crisis and Political Conflict 경제난 및 정치분쟁
  - Syrian refugees
  - African crisis: South Sudan, DRC, Boko Haram in Nigeria, …
- Environmental & Health 환경 및 보건/건강
  - PHEIC on Zika virus outbreak after Ebola, MERS, Avian Flu, …
  - Malaria, Dengue, Yellow Fever, Polio, … Still persisting
- and Climate change… 지구온난화

Refugee statistics

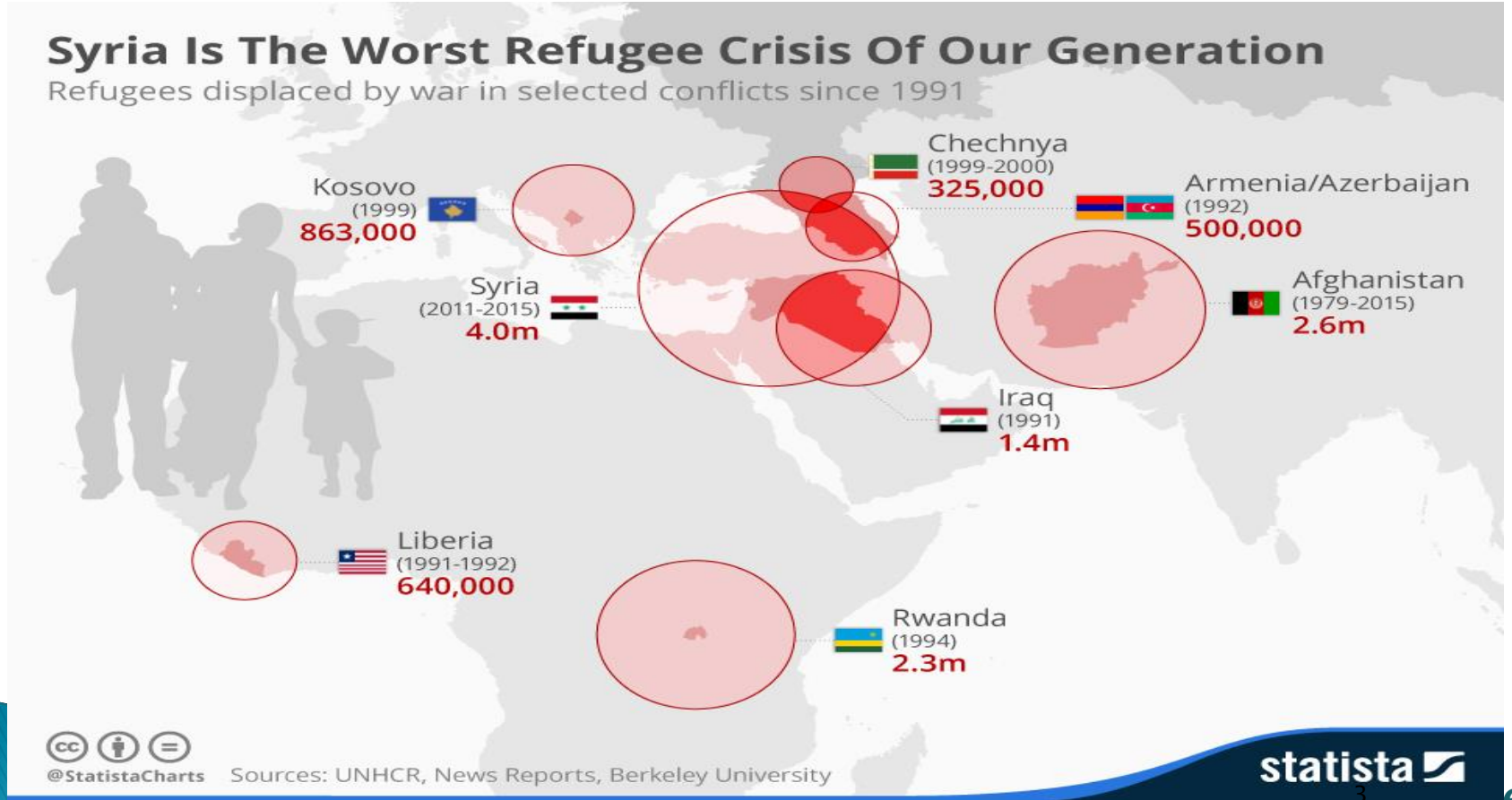

Refugee statistics – Syria

- 18 M total population
  - **11.6 M refugees** total;
    - 7.6 M refugees inside Syria
    - 4 M+ refugees outside Syria
  - **0.8 M refugees** to Europe

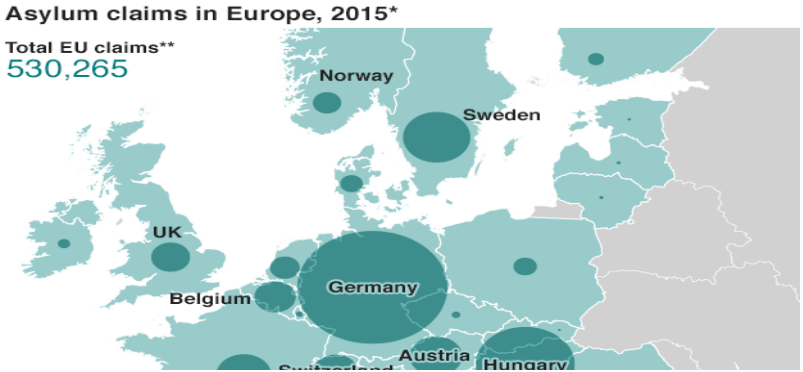

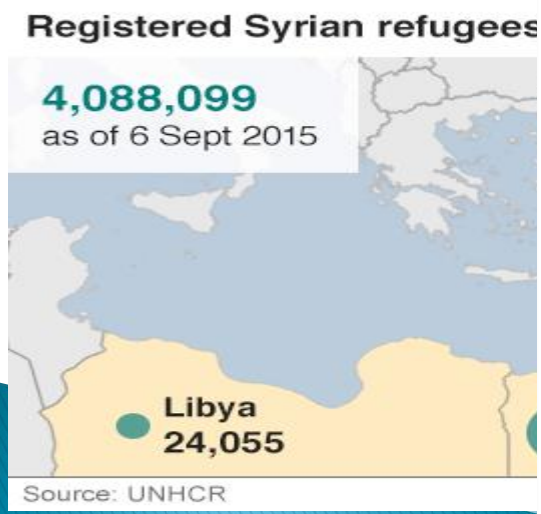

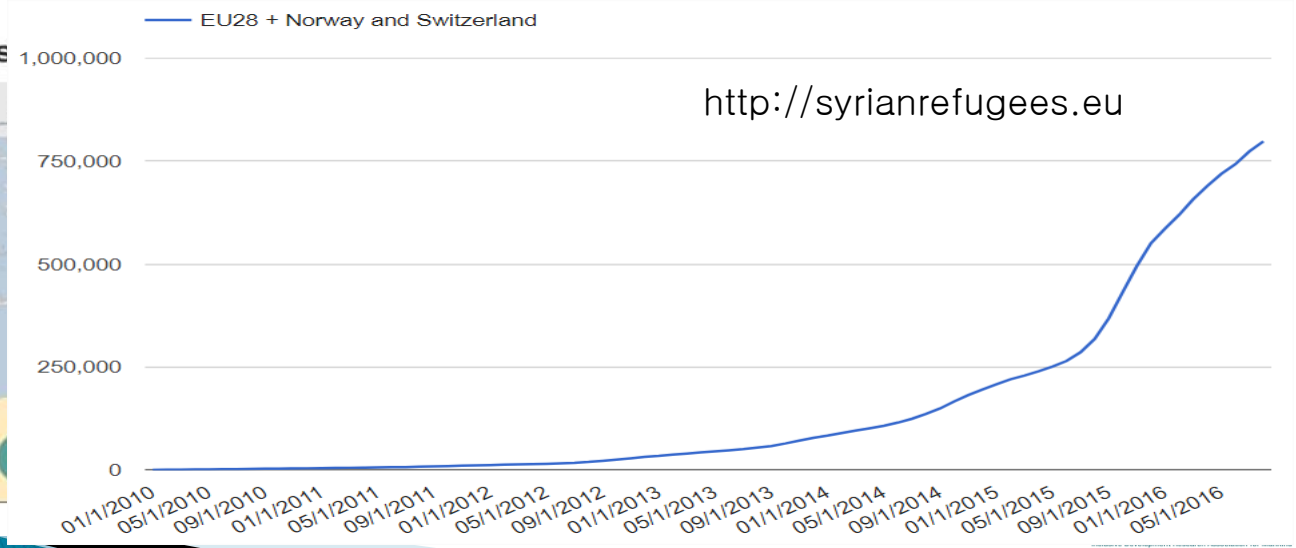

If all the ices are melted



http://ngm.nationalgeographic.com/2013/09/rising-seas/if-ice-melted-map2

If all the ices are melted

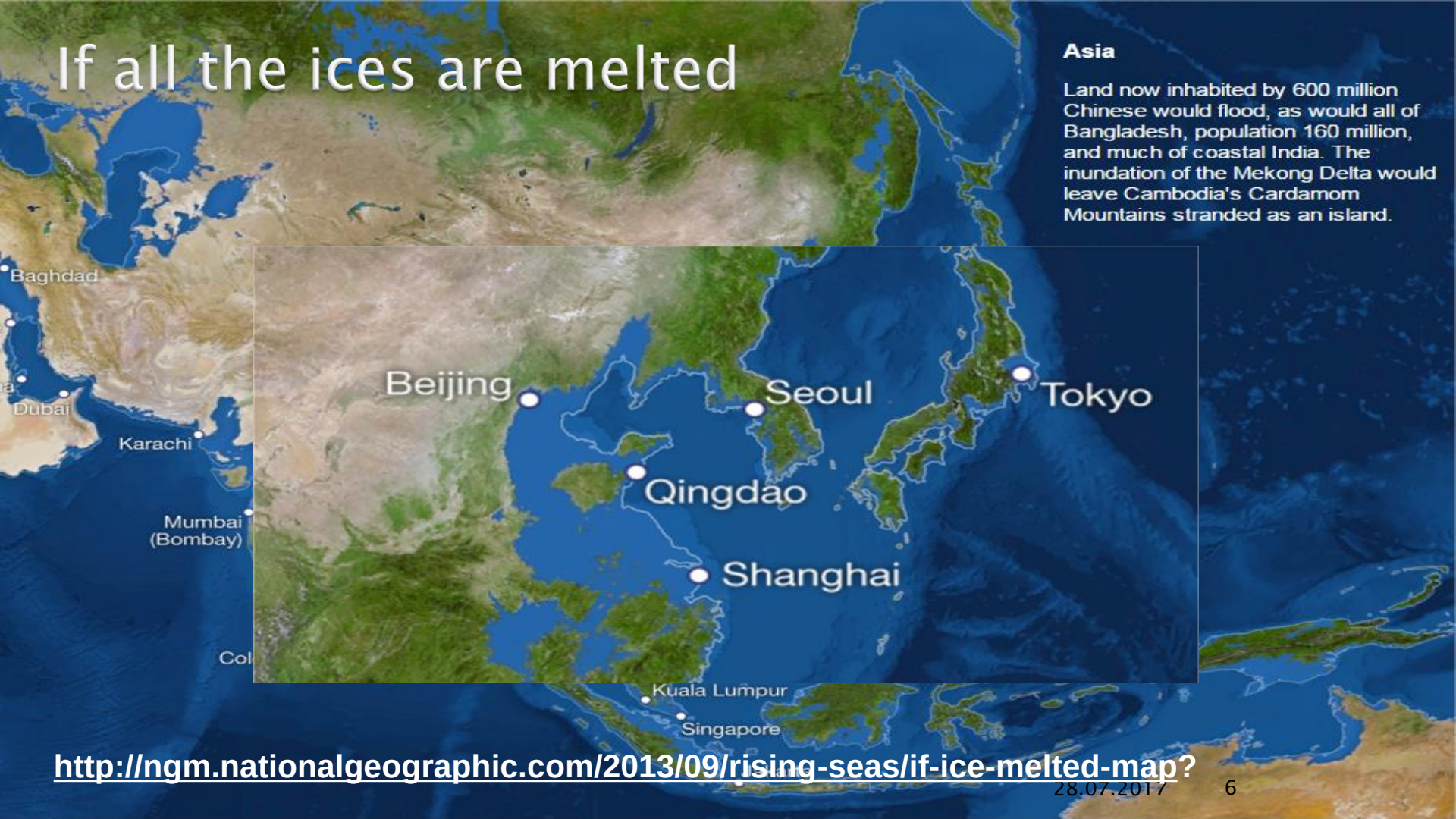

http://ngm.nationalgeographic.com/2013/09/rising-seas/if-ice-melted-map?

World Population

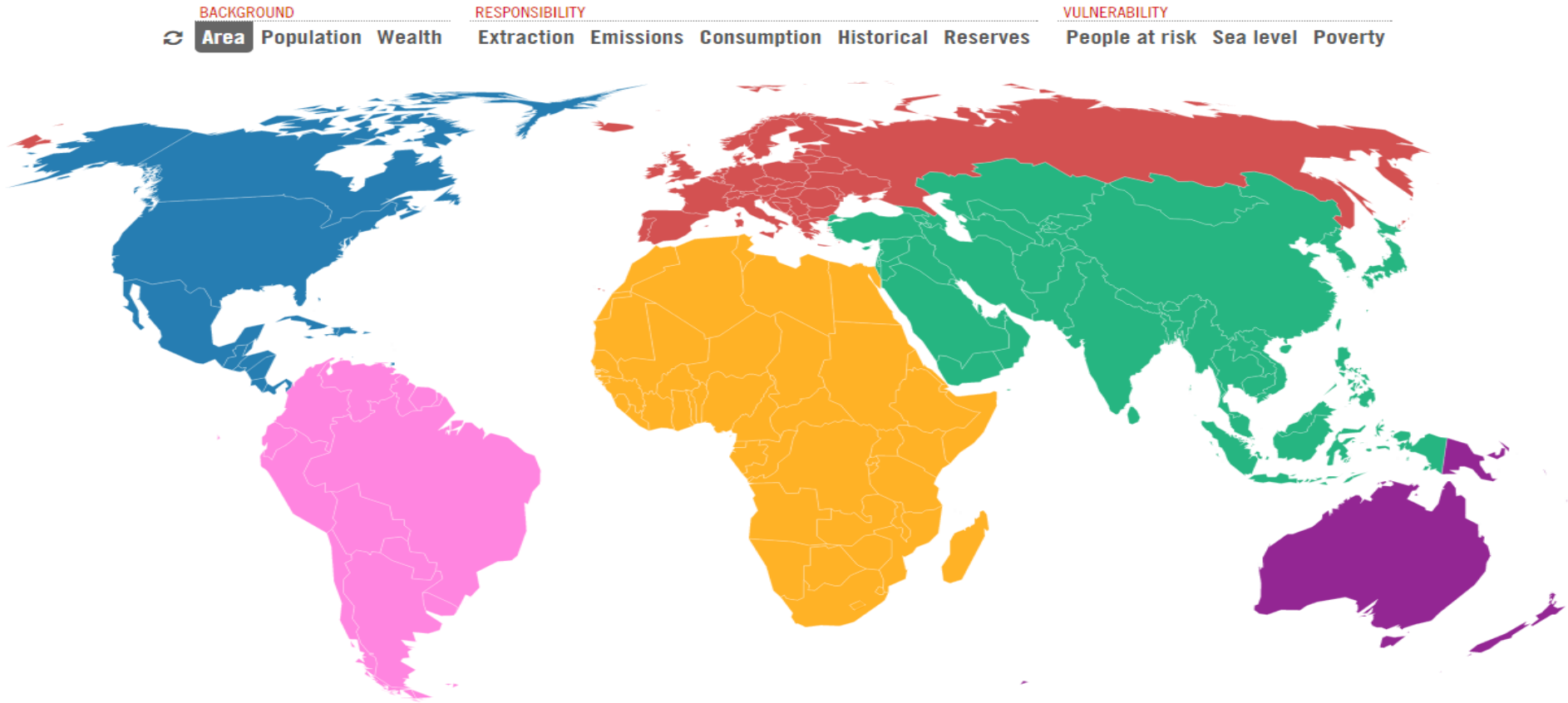

R32: http://www.carbonmap.org

World Population

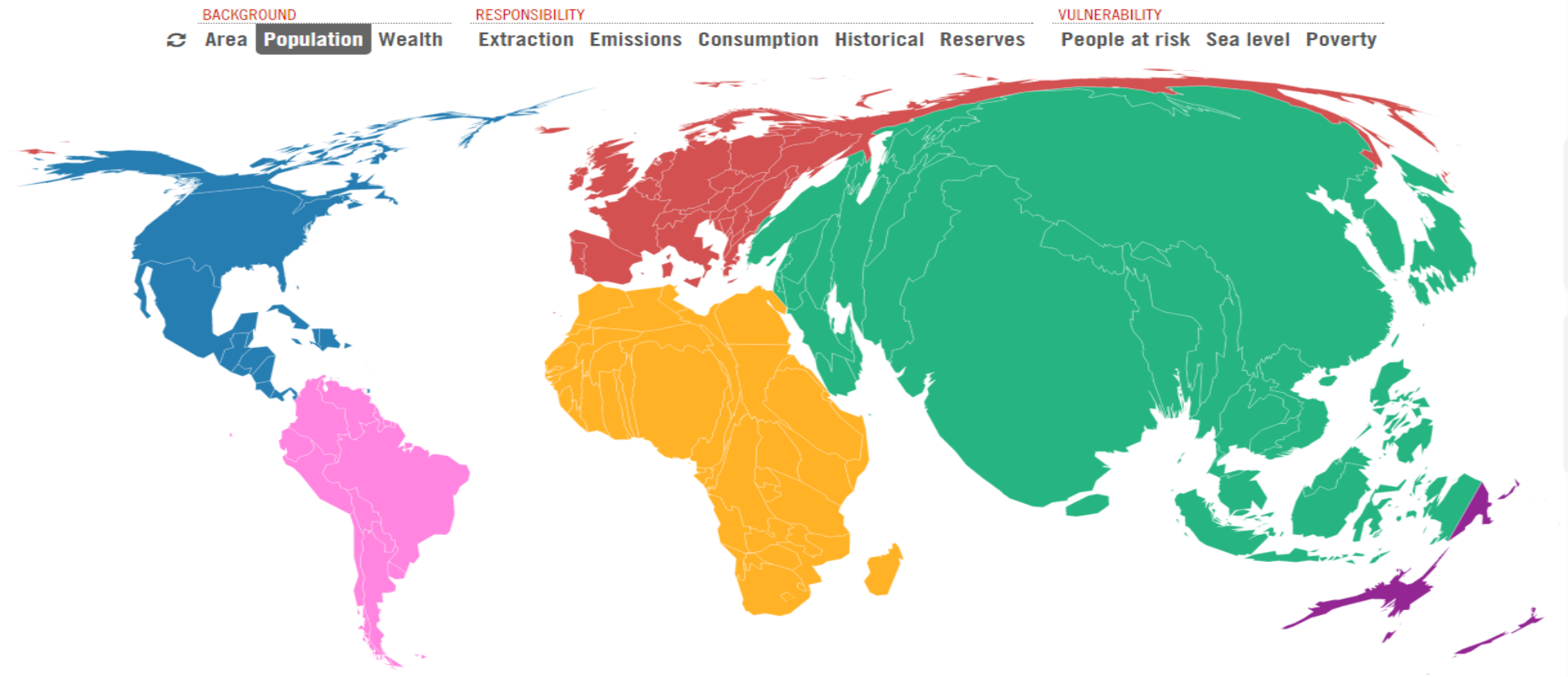

R32: http://www.carbonmap.org

World Population

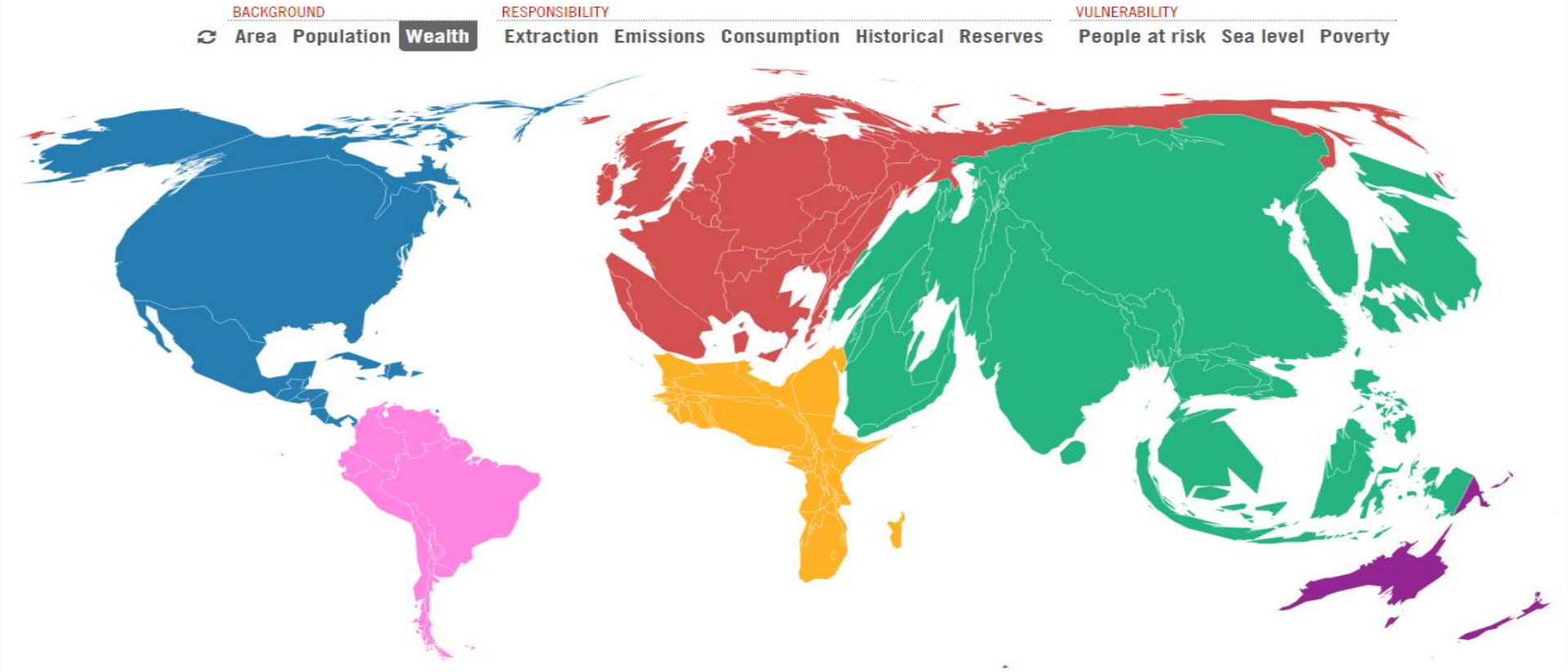

R32: http://www.carbonmap.org

World Population

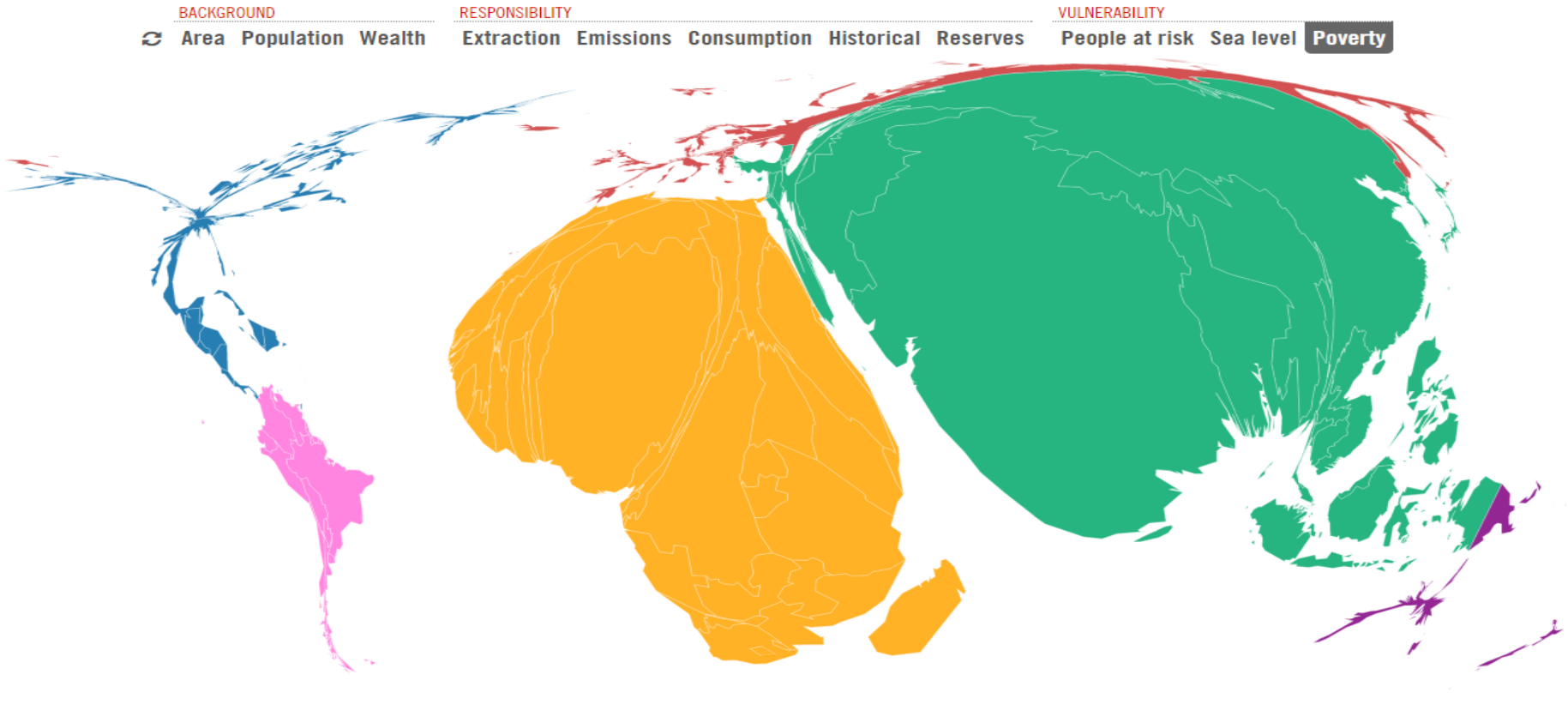

R32: http://www.carbonmap.org

i-Dream
Inclusive Development Research Association for Mankind

World Population

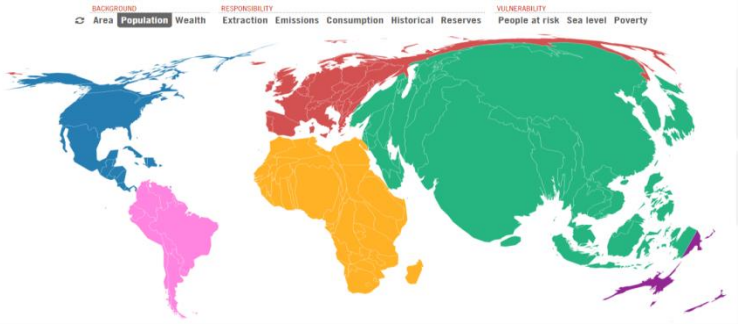

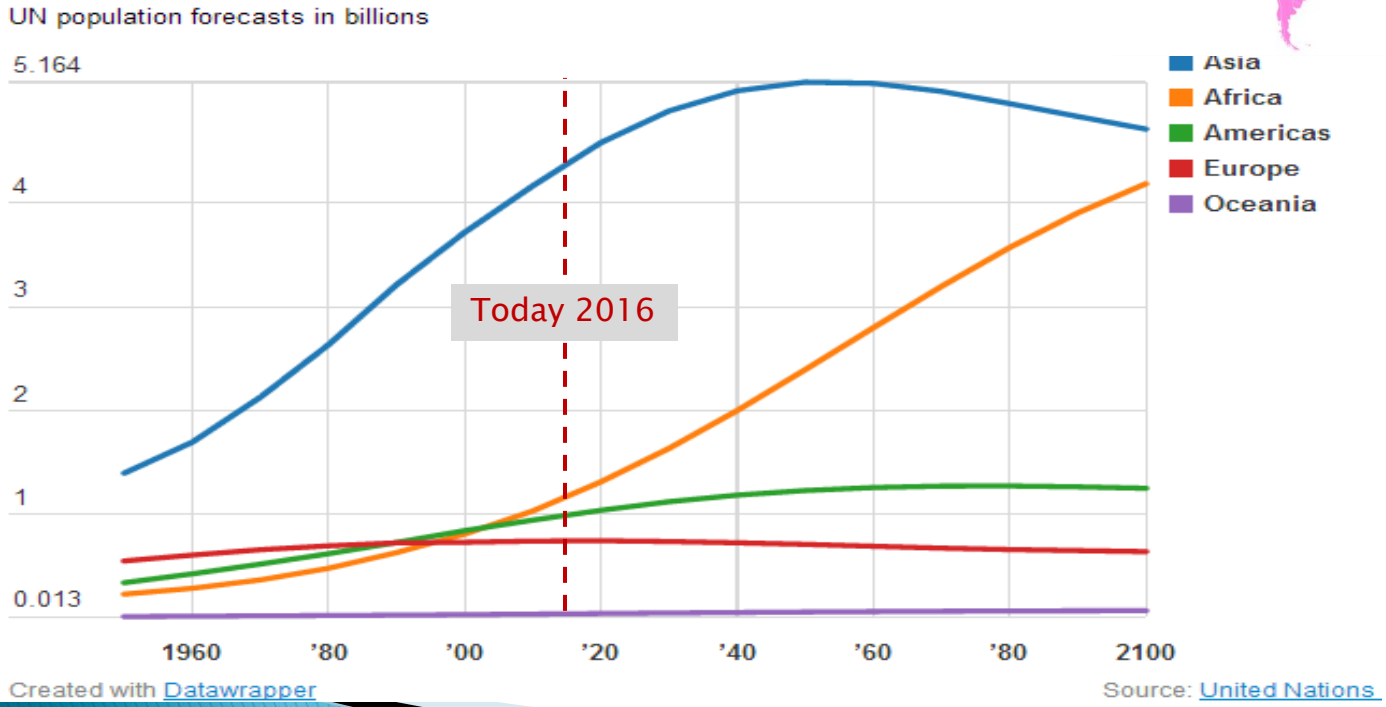

R32: http://www.carbonmap.org

R33: http://www.citymetric.com/10-african-cities-whose-economic-importance-will-triple-2030

i-Dream
Inclusive Development Research Association for Mankind

South Korea ? What do you know ?



South Korea ? What do you know ?

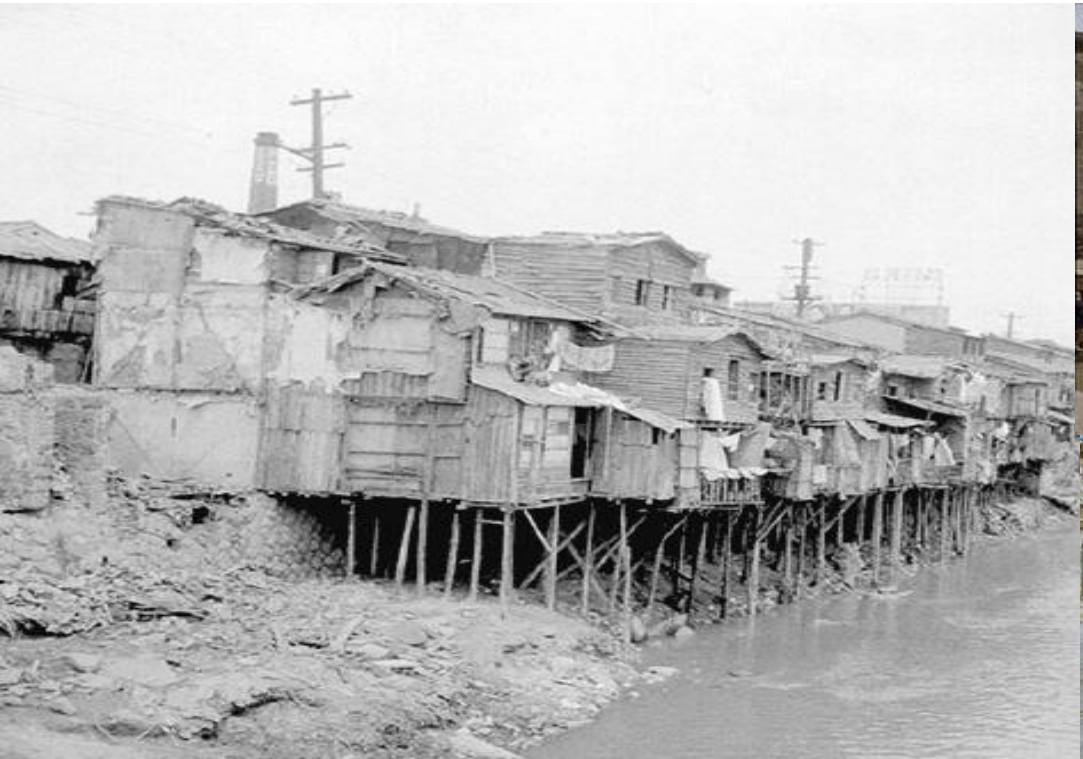





So, what should we do, now?



From our own compassion

- We would like to exercise **responsible virtues**
  - Avoid blind aid
  - Contribute / Donate Talent, Time and Money as we can afford
  - Become a Good Neighbor, not a good parrain/dictator…

Love is to GIVE and to FORGIVE…

Selfishness is to GET and to FORGET…

Let's give them hope & smile



Creation of I-DREAM 동반성장 연구회



Creation of I-DREAM 동반성장 연구회

- Inclusive Development Research Association for Mankind
- **Objective**:
  - Afin d'améliorer la qualité de vie et d'augmenter l'indépendance économique des communautés régionales défavorisées dans le monde, l'association étudie et met au point des forums pour promouvoir l'échange des savoirs-faire, des ressources et des techniques des membres associés et les partenaires d'extérieurs.
  - In order to improve the quality of life and increase the economic independence of the developing regional communities in the world, the association undertakes studies and organizes forums to promote the exchange of know-how, resources and skills among the association members and external partners.
  - 세계 각처 지역 공동체의 경제적 자립과 삶의 질 향상을 위하여 협회의 회원들과 외부 파트너 기관들이 가지고 있는 기술, 정보, 자원을 결집할 수 있는 장을 창출한다.

Creation of I-DREAM 동반성장 연구회

- Association Creation Assembly 창립총회
  - 2014.3.21 Assembly #1
  - 2014.4.02 Assembly #2

- Association Registration
  협회 등록
  - 2014.5.3

I-Dream
Inclusive Development Research Association for Mankind

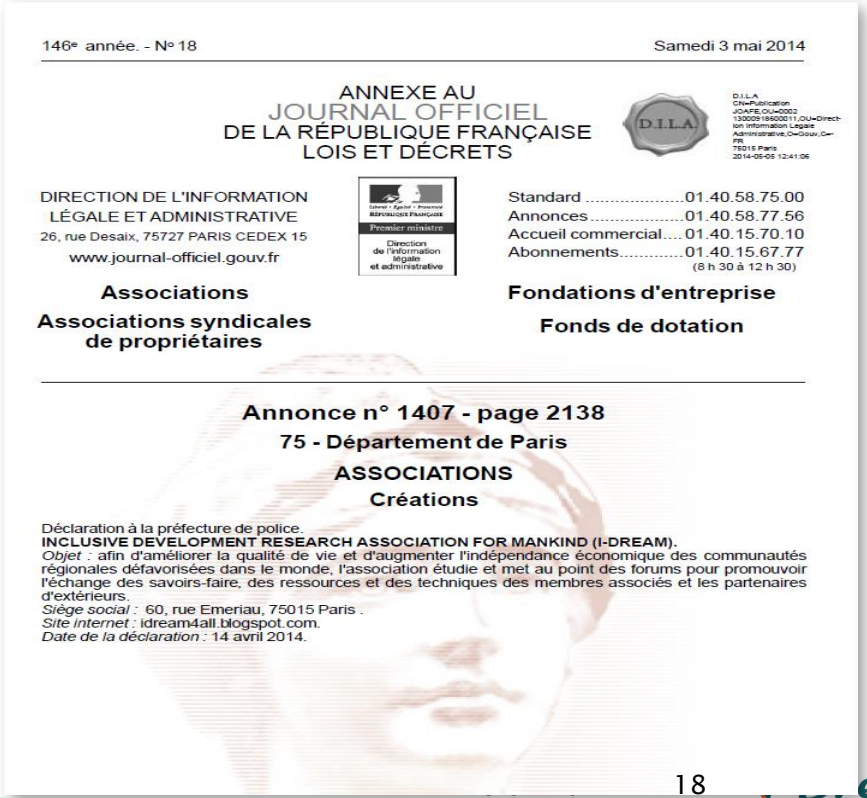

146e année. - N° 18 Samedi 3 mai 2014

ANNEXE AU
JOURNAL OFFICIEL
DE LA RÉPUBLIQUE FRANÇAISE
LOIS ET DÉCRETS

D.I.L.A.

DIRECTION DE L'INFORMATION
LÉGALE ET ADMINISTRATIVE
26, rue Desaix, 75727 PARIS CEDEX 15
www.journal-officiel.gouv.fr

Premier ministre
Direction de l'information légale et administrative

Standard 01.40.58.75.00
Annonces 01.40.58.77.56
Accueil commercial....01.40.15.70.10
Abonnements.....01.40.15.67.77
(8 h 30 à 12 h 30)

Associations

Associations syndicales de propriétaires

Fondations d'entreprise

Fonds de dotation

Annonce n° 1407 - page 2138

75 - Département de Paris

ASSOCIATIONS

Créations

Déclaration à la préfecture de police.
INCLUSIVE DEVELOPMENT RESEARCH ASSOCIATION FOR MANKIND (I-DREAM).
Objet : afin d'améliorer la qualité de vie et d'augmenter l'indépendance économique des communautés régionales défavorisées dans le monde, l'association étudie et met au point des forums pour promouvoir l'échange des savoirs-faire, des ressources et des techniques des membres associés et les partenaires d'extérieurs.
Siège social : 60, rue Emeriau, 75015 Paris .
Site internet : idream4all.blogspot.com.
Date de la déclaration : 14 avril 2014.

I-DREAM : Activities so far…









Compassion and Virtue

for African Dreams…

ANTENNA
Research for progress

Spirulina :
a sustainable solution against malnutrition and a development tool



I-Dream
Inclusive Development Research Association for Mankind

I-DREAM : Activities so far…

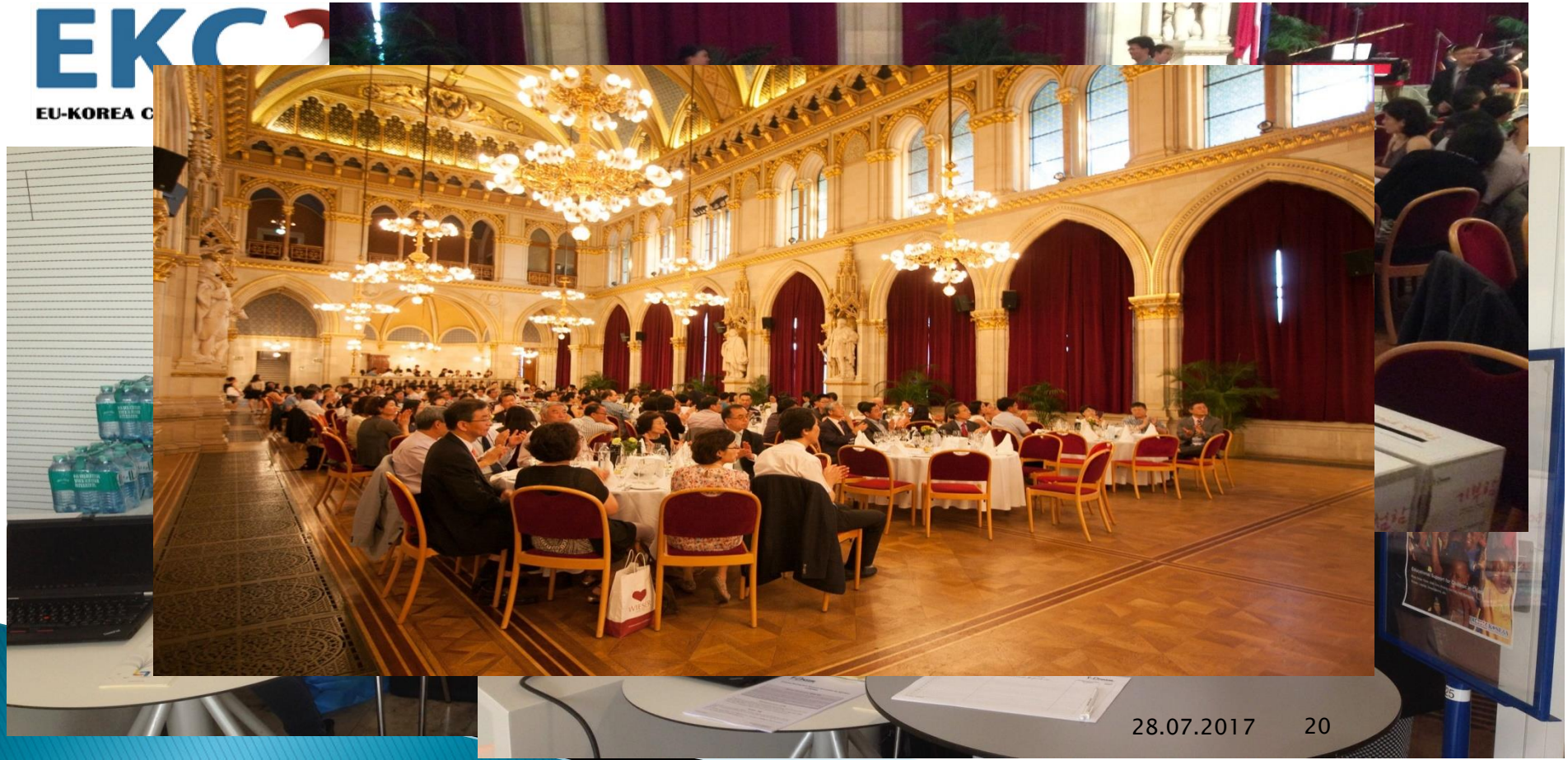

I-DREAM : Activities so far…

- Book Donations to Chad







I-DREAM : Activities so far…

Conférence Internationale 2015

sur le ***Développement Inclusif***
avec la ***Technologie Appropriée***

La première étape pour changer notre vie

Date: 9 ~ 11 février 2015 (3 jours)
Heure: 09:00 ~ 17:00 (1er jour 09/02/15 début à 14:00)
Lieu: Université de Sarh



I-DREAM : Activities so far…



I-DREAM : African Project Team

- **African Project Team** inaugurated since May 2015:
  - Architecture / Building Support
  - Education Support
  - Industrial and Community Development Support
  - Eco-village
  - Water Resources Management Support
- 1st project started for Chad Training Centre building
- Discussion on-going for Tanzania / Kenya projects…

I-DREAM : African Project Team

- 2016.1 ~ Education Centre Construction Support



I-DREAM : African Project Team

- 2016.1 ~ Education Centre Construction Support
  - Construction = Training Center + Visitors Guest House
  - Training Centre / Scientific education
  - Enterprise Incubation / Appropriate Technology development
    … and many more applications
  - Planned completion: early 2017





I-DREAM : African Project Team





I-DREAM : Earth Architecture for Chad

- Earth Architecture Challenge (a.k.a. 3x4 House)

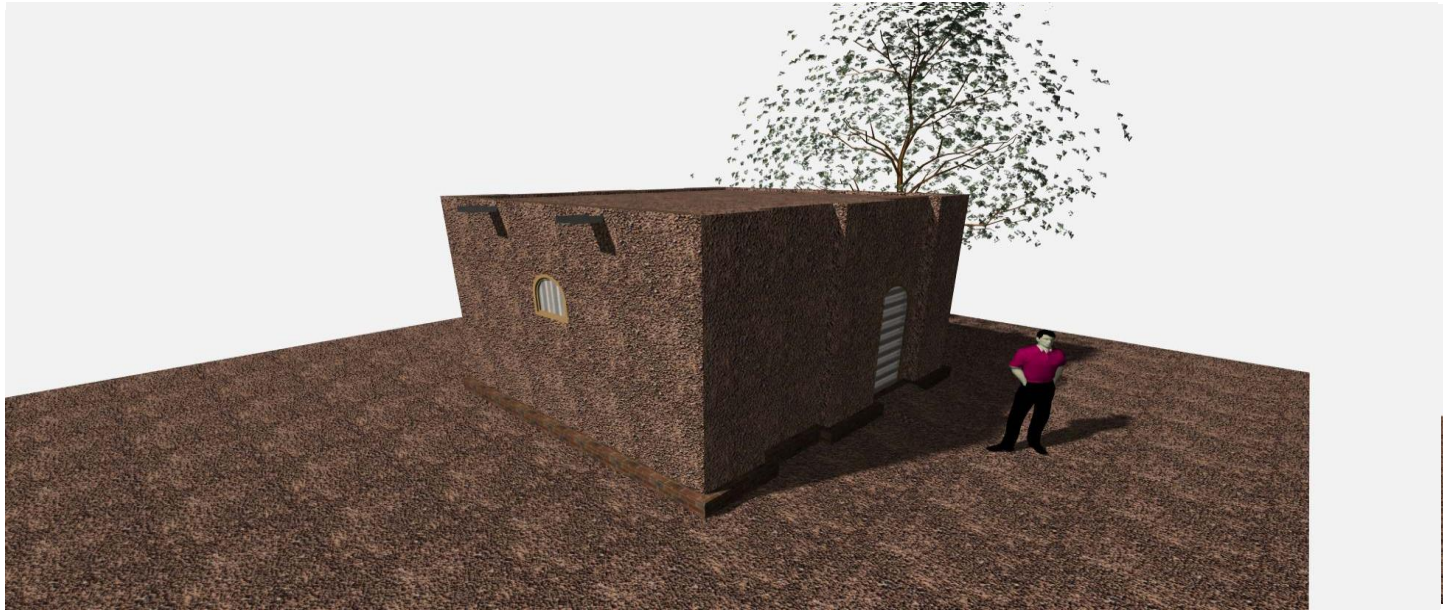

Appropriate Technology Camp 2016



I-DREAM : Future Projects

1) Regular and periodic **Book donation** to Chad (and to other communities, such as Tanzania)

2) African Projects
   - N'Djamena **Trainining Centre Construction** Support
   - **Housing Improvement Project** in Chad (a.k.a 3x4 house)
   - **Scientific Education Program Development** for Africa
   - **Community Development, Eco-Village, Environmental friendly habitation** in Africa

3) Annual **Appropriate Technology Camp** for Youngsters in Europe

4) And more from your own ideas …

Appropriate Technology Camp 2017

- Presentation Flow
  1. OKSL
  2. H2O
  3. 이상한 닭나라의 의리들
  4. Fantastic Six
  5. 집으로
  6. We Dream

I-DREAM welcomes you…

- Visit our web site: http://www.idream4all.org
- Membership is open to all who share the same compassion and virtue for mankind
- Thank you for your kind attention & support …

